

ELEVATION A
SCALE 1/4" = 1'-0"

SUPPORT BRACKETS
SUPPORT NEW GLASS WALL 1/4" WIDE X 1/8" IN THICKNESS BRACKET OF REQUIRED LENGTH TO BE FIRMLY SECURED TO STRUCTURE ABOVE. 4" LEG TOP & BOTTOM FASTEN TO TOP OF WALL FRAME & STRUCTURE ABOVE. TIE BRACKETS TOGETHER W/ CROSS BRACINGS.
4 3/4" WALL 2x4 WOOD STUDS-16" O.C DOUBLE TOP & BOTTOM PLATES. INSTALL 5/8" SHEETROCK EA. SIDE 1/2" FULL THICK SOUND INSULATION.

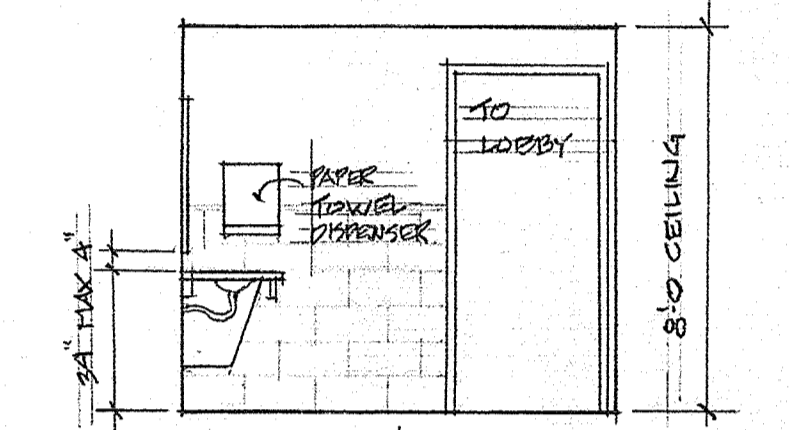

MENS TOILET RM - NORTH
REVERSE OF ELEVATION ABOVE
WOMENS TOILET RM - NORTH

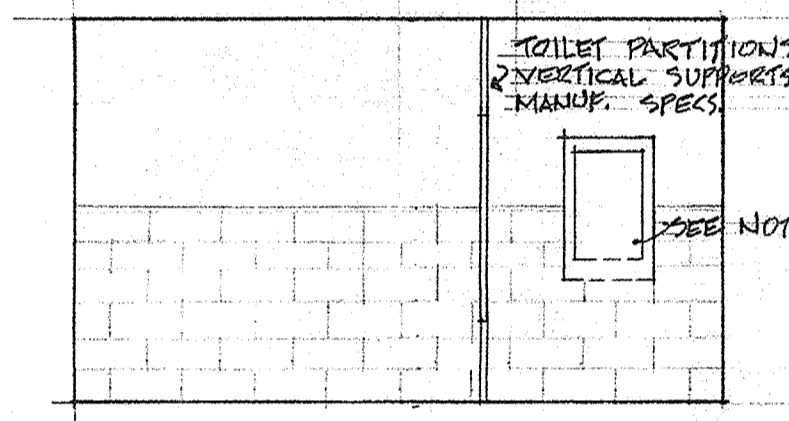

MENS TOILET RM - EAST
REVERSE OF ELEVATION ABOVE
WOMENS TOILET RM - WEST

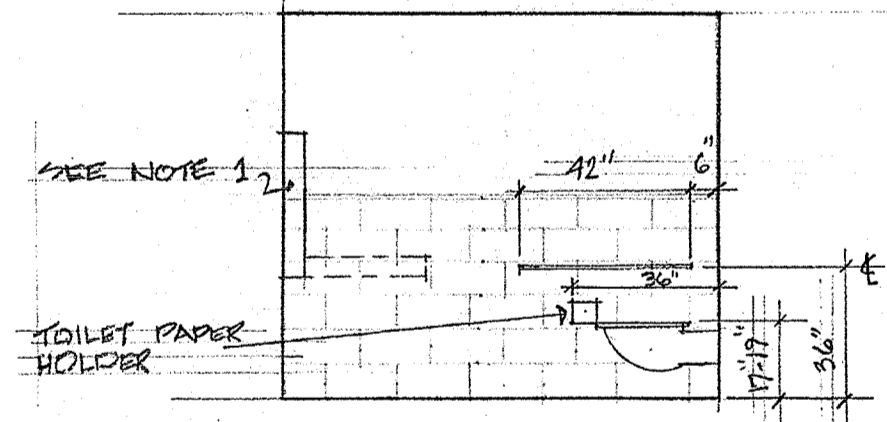

MENS TOILET RM - SOUTH
REVERSE OF ELEVATION ABOVE
WOMENS TOILET RM - SOUTH

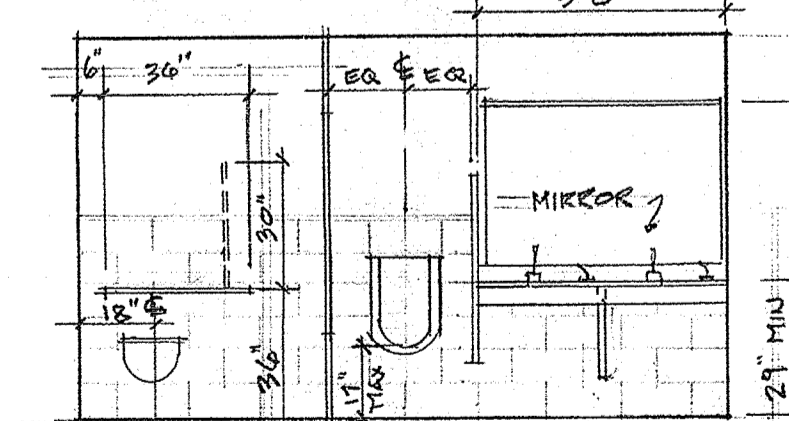

MENS TOILET RM - WEST
REVERSE OF ELEVATION ABOVE
WOMENS TOILET RM - EAST

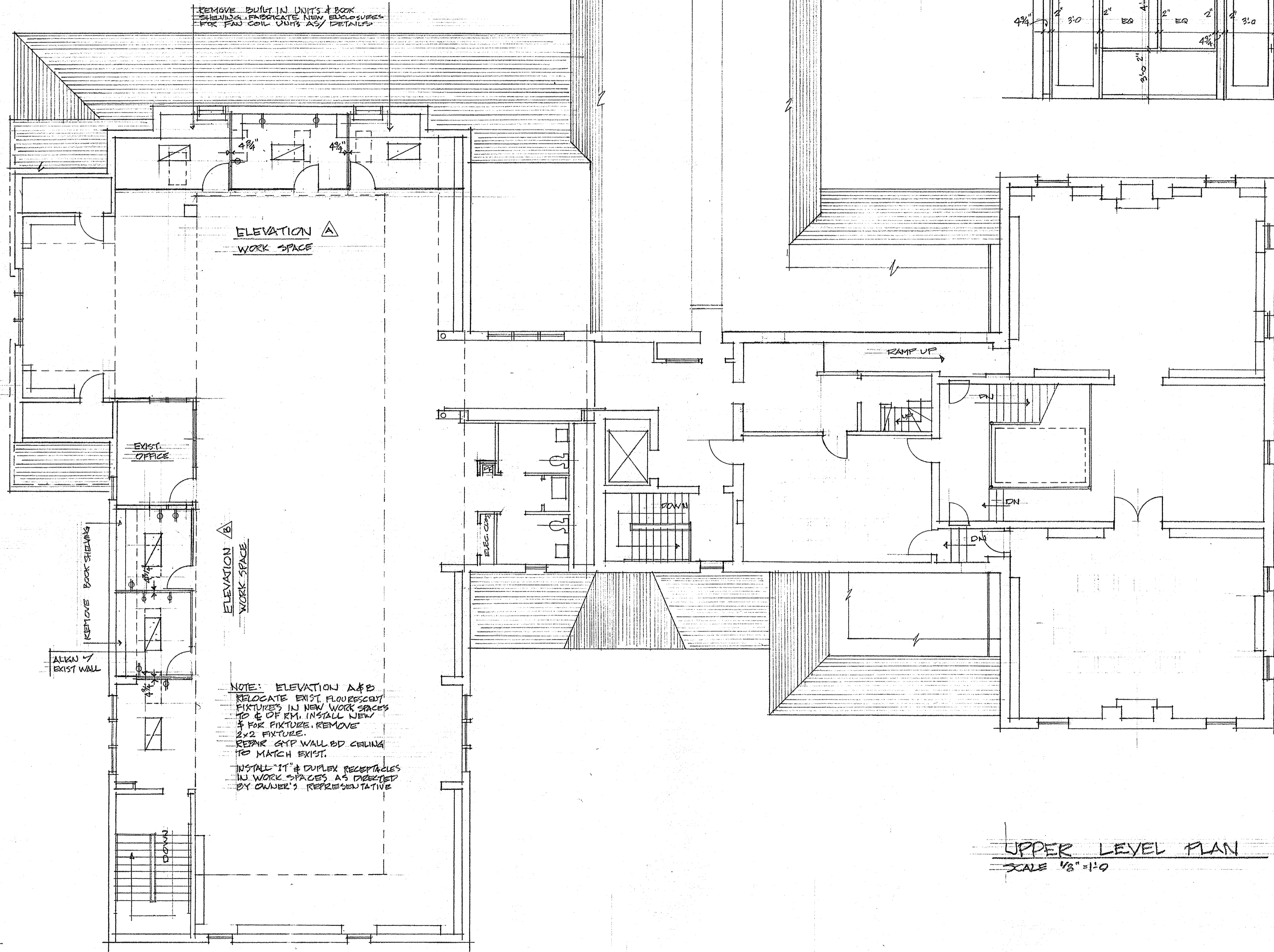

UPPER LEVEL PLAN
SCALE 1/8" = 1'-0"

- NOTES**
1. DEMO - MENS & LADIES TOILET ROOM OF ALL PLUMBING FIXTURES, CEILING & LIGHTING FIXTURES, TOILET PARTITIONS, FLOORING, & SINK TOPS.
 2. REPAIR ALL WALLS READY FOR PAINTING. PAINT FINISH SHALL BE AS SELECTED BY OWNER.
 3. INSTALL NEW CEILING TILES & GRID 2x2 AS SPECIFIED ON DWG #1.

4. INSTALL CERAMIC TILE FLOOR & WAINSCOT ON WALLS 7' CAP CHAIR RAIL TILE AS SELECTED BY OWNER.
5. FURNISH & INSTALL TOILET PARTITIONS AS PER DWG'S. TOILET PARTITIONS SHALL BE POWDER COATED STEEL TOILET PARTITIONS AS MANUFACT. BY "ALL AMERICAN METAL CORP" OR "KNICKERBOCKER PARTITION CORP" PROVIDE SHOP DRAWING FOR APPROVAL

6. FURNISH & INSTALL ALL PLUMBING FIXTURES AS MANUFACTURED BY "KOHLER" OR "AMERICAN STANDARD" AS SELECTED BY OWNER.
7. COUNTER TOPS TO BE "CROWN" SURFACE w/ INTEGRAL LAVATORY. TOP TO BE SUPPORTED AT REAR WALL & RETURN. INSTALL SUPPORT @ MID POINT OF COUNTER TOP.
8. PROVIDE BABY CHANGING STATION @ 24" AFF 7'29" MIN. KNEE CLEARANCE WHEN FOLDED DOWN. LOCATED IN BOTH MEN'S & WOMEN'S ROOM.

9. PROVIDE ALL NECESSARY GRAB BARS, TOWEL & TISSUE DISPENSERS, MIRRORS, ETC. GRAB BARS TO WITHSTAND 250# FORCE APPLIED AT ANY POINT IN ANY DIRECTION. ALL WORK TO CONFORM TO ICC A117- PLUMBING ELEMENTS CODE.
10. PROVIDE SANITARY NAPKIN DISPENSER & WATER CLOSET w/ TOILET PARTITION ENCLOSURE IN PLACE OF URINAL IN WOMEN'S TOILET

11. EXISTING DUCT WORK FOR EXHAUST FAN IN MENS & LADIES ROOMS TO REMAIN. REPLACE FANS AS REQUIRED.

JOHN S. MADZULA
ARCHITECT
20 THE BOULEVARD
NEWTOWN, CT
203-791-1461

C.H. BOOTH LIBRARY
25 MAIN STREET
NEWTOWN, CT

JULY 11, 2013
REVISIONS:
JULY 24, 2013
AUGUST 15, 2013

3